TC - Fasnia - La Tose 10,22 Kms

28º 14' 01,88" N
16º 26' 11,43" 0
SALIDA del Tramo

28º 15' 04,99" N
16º 26' 01,85" 0
META del Tramo

Tramo Cronometrado

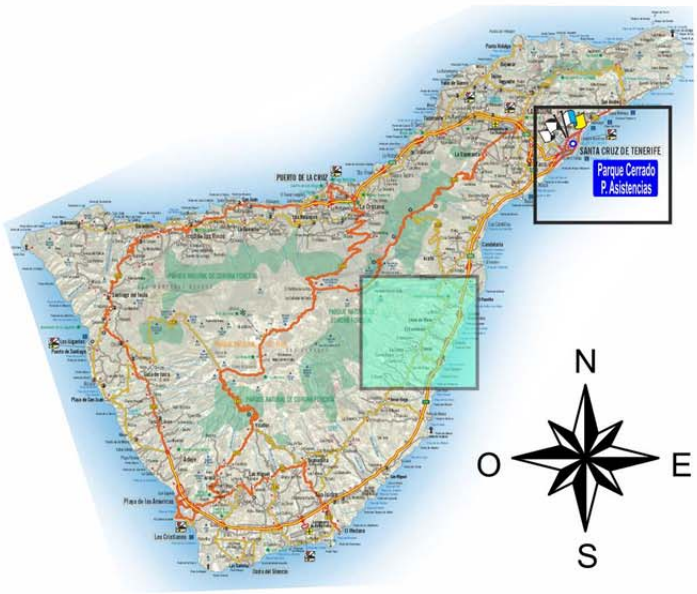

TC-8 FASNIA - LA TOSE

10’22 Kms.

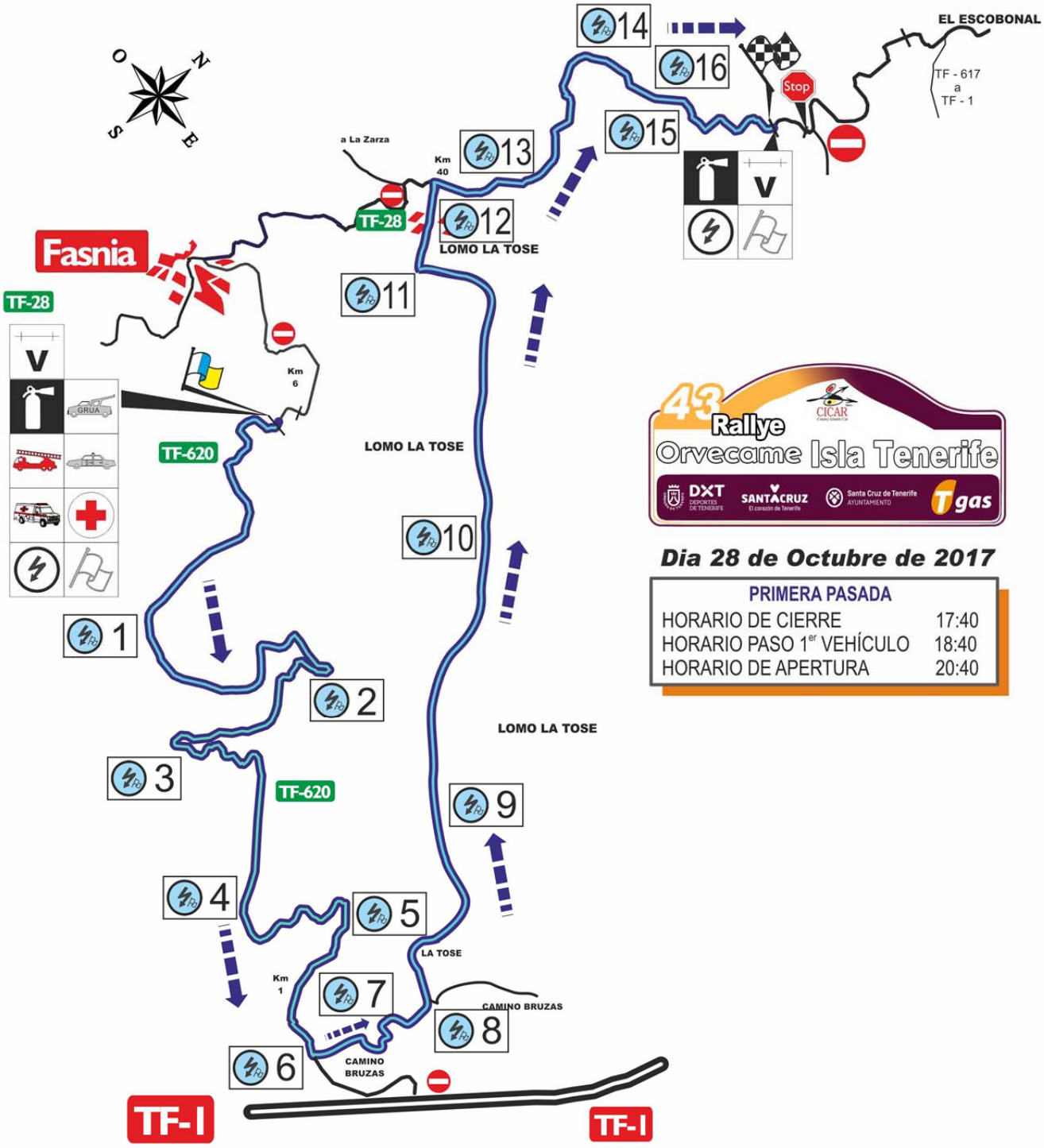

43 Rallye Orvecame Isla Tenerife

CICAR

DXT Deportes de Tenerife · SANTACRUZ El corazón de Tenerife · Santa Cruz de Tenerife Ayuntamiento · Tgas

Dia 28 de Octubre de 2017

PRIMERA PASADA	
HORARIO DE CIERRE	17:40
HORARIO PASO 1er VEHÍCULO	18:40
HORARIO DE APERTURA	20:40

TC - Fasnia - La Tose 10,22 Kms

Cierre de Carretera, Control Horario y Salida.

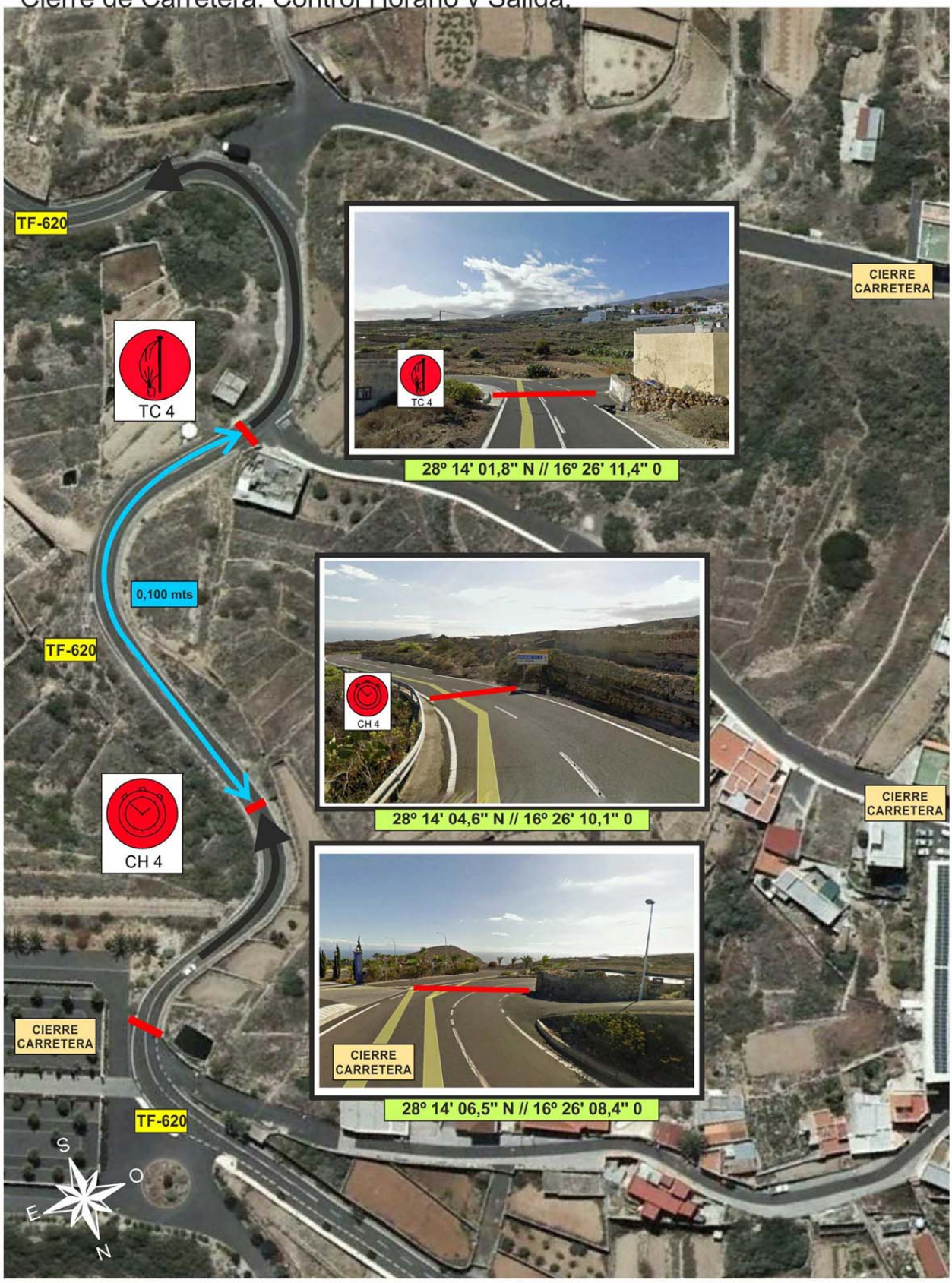

TC - Fasnia - La Tose 10,22 Kms

ZONA ESPECIAL 1 TF-620 X Lomo La Tose - Bar Maracaibo, (4,73 Kms)

ZONA ESPECIAL 2, Lomo la Tose, (8,77 Kms)

TC - Fasnia - La Tose 10,22 Kms

ZONA ESPECIAL 3, Ctra. La Tose X TF-28, (9,01 Kms)

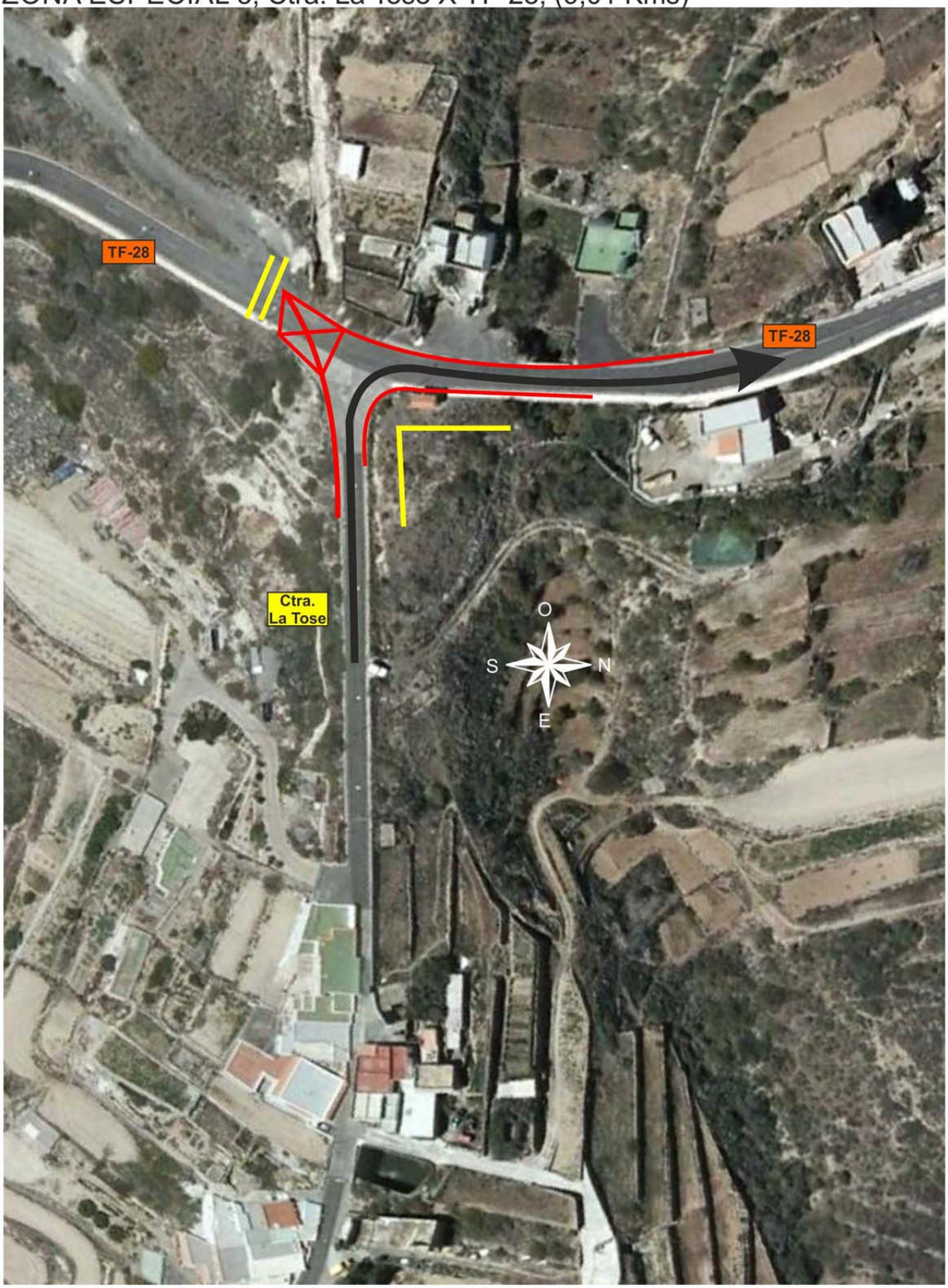

TC - Fasnia - La Tose 10,22 Kms
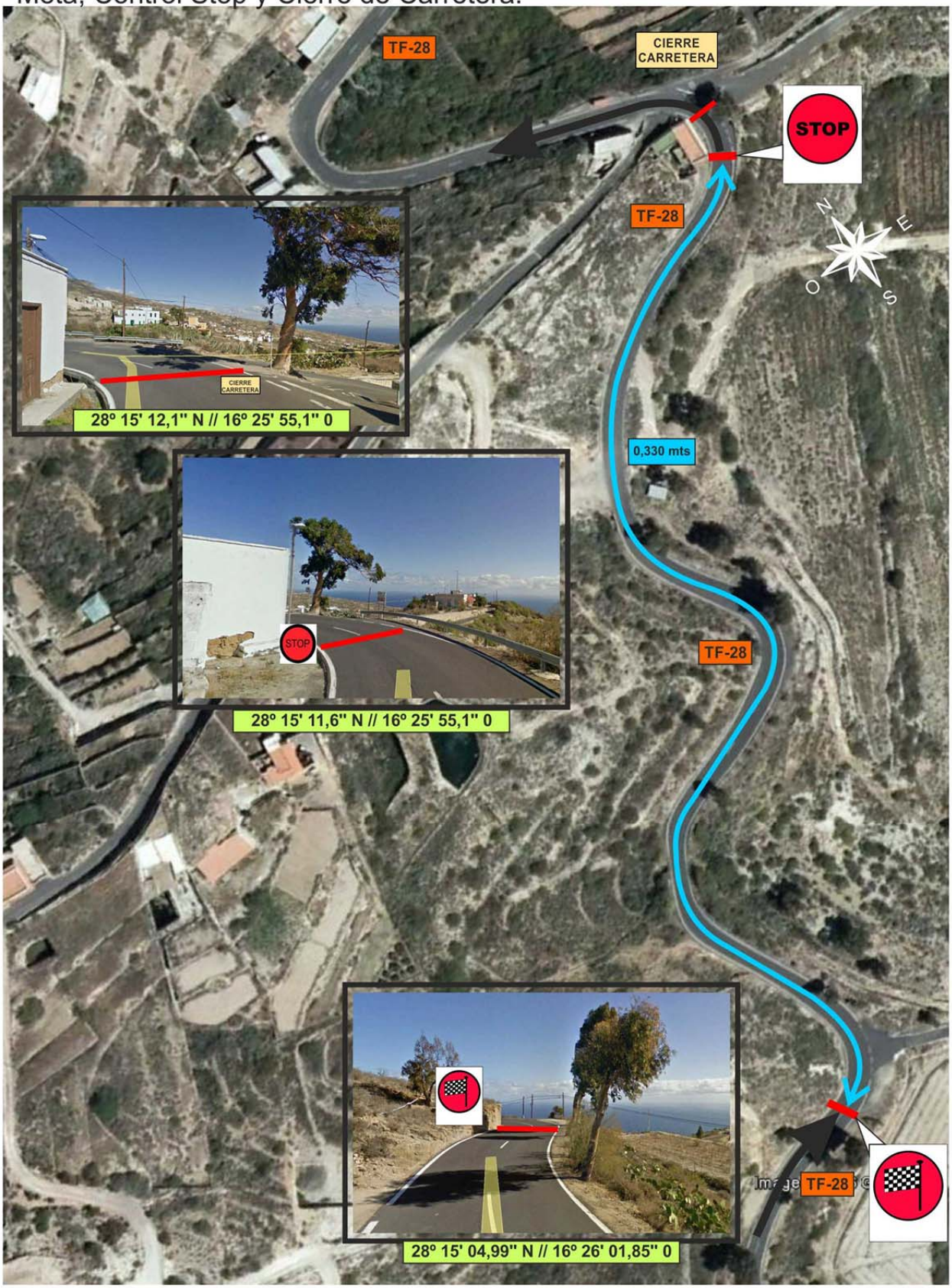
Meta, Control Stop y Cierre de Carretera.